

1X50V

DESCRIZIONE Vasca quadrata raggio "15" vintage incasso filo e sottotop da 50x40 cm
DESCRIPTION 50x40cm built-in flush and undermount vintage square bowl with radius "15"

PESO LORDO 6.3 KG
GROSS WEIGHT

DIMENSIONI IMBALLO 595x495x270 mm
PACKAGING DIMENSIONS



! E' NECESSARIO FARE UNO SCANSO NEL TOP IN CORRISPONDENZA DEL TROPPOPIENO
YOU SHOULD MAKE A SLOT IN THE TOP WHERE THE OVERFLOW IS INSTALLED

- Acciaio inox AISI 304 di spessore elevato (AISI 304 extra thick stainless steel)
- Dimensione vasca: 50x40x19,5 h (Bowl dimensions: 50x40x19,5 h cm bowl)
- Dotazioni: pilettona 3"1/2, troppo-pieno con scarico perimetrale (Equipment: 3.5" basket strainer waste, perimeter overflow) **(A)**
- Base per inserimento vasca: (Base unit for bowl:)
 Sottotop(Undermount): 80 - Incasso Filo (built-in flush): 60
 - Sottotop: 49.6x39.6 cm (Undermounted: 49,6x39,6 cm)
 - Incasso: 52x42 cm (Built-in: 52x42 cm)
 - Filo: 54.3x44.3 cm (Flush: 54.3x44.3 cm)

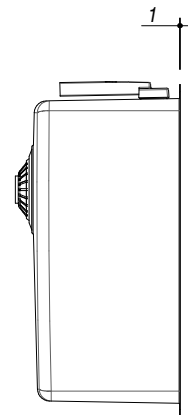
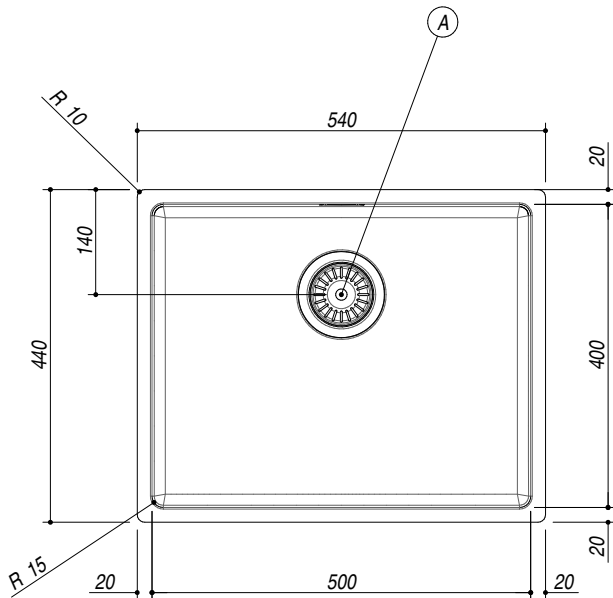
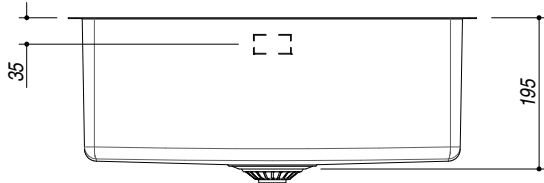

SCALA DISEGNO 1:10
DRAWING SCALE



TUTTE LE MISURE IN mm
ALL MEASURES IN mm

TOLLERANZA LINEARE: ± 0.5 mm
LINEAR TOLLERANCE

TOLLERANZA ANGOLARE: ± 0.2 °
ANGULAR TOLLERANCE

FORATURA PER INSTALLAZIONE INCASSO
BUILT-IN CUTOUT FOR TOP

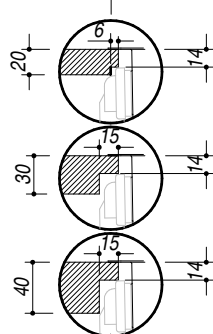
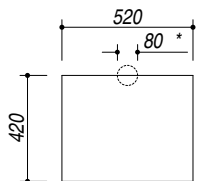

FORATURA PER INSTALLAZIONE A FILO
FLUSH CUTOUT FOR TOP

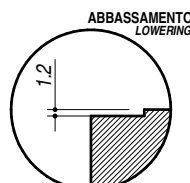
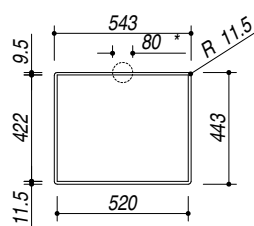

FORATURA PER INSTALLAZIONE SOTTOTOP
UNDERMOUNT CUTOUT FOR TOP

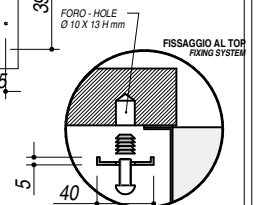
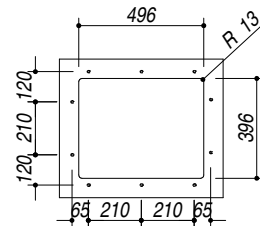

1:30